

Patient report

Bio-Rad DATE: 05/18/2019
D-10 TIME: 03:36 PM
S/N: #DJ4I016123 Software version: 4.20-2
Sample ID: 10477609
Injection date 05/18/2019 03:29 PM
Injection #: 16 Method: HbA1c
Rack #: --- Rack position: 5

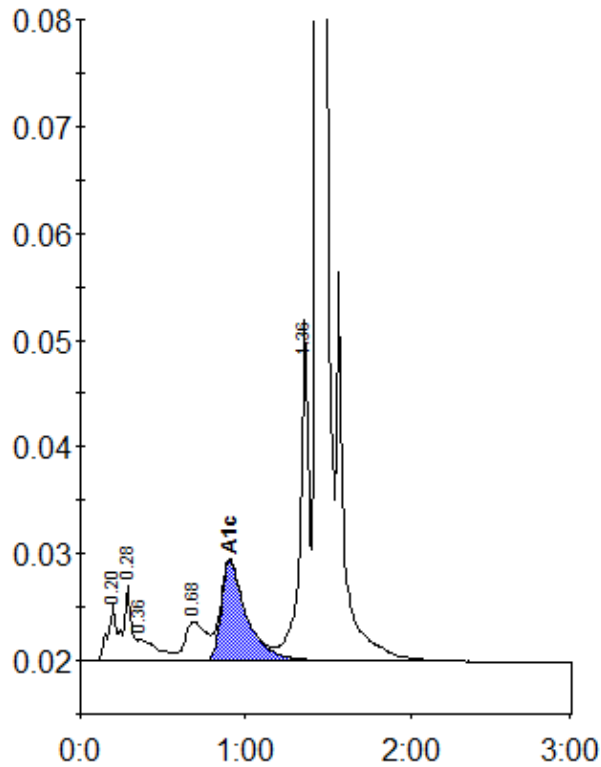

Peak table - ID: 10477609

Peak	R.time	Height	Area	Area %
A1a	0.20	5200	18027	1.0
A1b	0.28	7019	23979	1.3
Unknown	0.36	2039	16737	0.9
LA1c/CHb-1	0.68	3646	33272	1.9
A1c	0.90	9316	98995	7.7
P3	1.36	31956	118875	6.6
A0	1.43	498827	1480577	82.7
Total Area:		1790463		

Concentration:	%
A1c	7.7